Prairie Wind - Humboldt

Phone: +16053634000
1400 W 2nd Ave
Humboldt, South Dakota
Email: sales@prairiewindtrailers.com

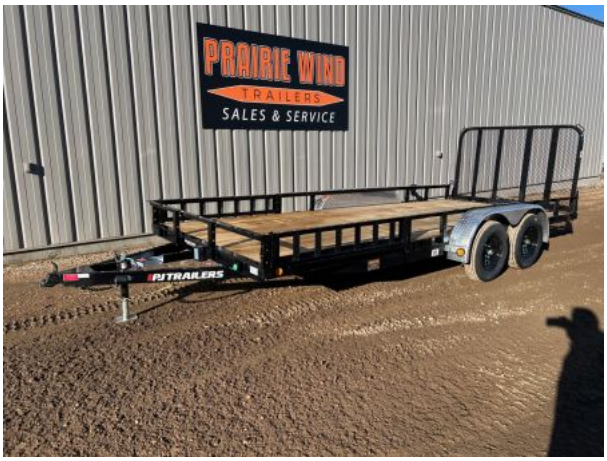

2026 PJ Trailers 18' Utility UL Utility Trailer

Type	Trailer or Truck Bed	**Category**	Utility Trailer
Stock#	2684612	**Location**	Prairie Wind - Humboldt
Year	2026	**Status**	Available
Condition	New	**Manufacturer**	PJ Trailers
Model	18' Utility UL	**Floor Length**	216in / 18ft
Floor Width	83in / 6ft 11in		
Color	Black	**Pull Type**	Bumper
Axles	2	**Construction**	Steel

https://prairiewindtrailers.com/unit/2026-pj-trailers-18-utility-ul-utility-trailer-958415

Price: $4,750.00

Description

New PJ Trailers 83 x 18 ATV Utility Trailer UL - Fold-In Ramp Gate, 3500 lb axles (brakes on both axles), 4' Channel Frame & Tongue, w/side ramps (side ramps store in the side rails), removable sides & treadplate fenders, EZ lube hubs, swing away jack, New 15 tires & wheels, Rubber

Mounted LED Lights, Primer Under The Powdercoat

UTILITY TRAILERS

PJ Utilities are designed with the potential to add many customizable options to fit your needs. The PJ Ready Rail offers a variety of accessories to get the job done. From the 8' single axle to the 22' tandem, we outfit each Utility with premium materials and components that ensure years of quality service in the field.

Standard Features

Trailer Specs

Dimensions
Deck Width: 83"
Deck Height: 21"
Weight Ratings
GVWR: 7,000 lbs.
GAWR: 3,500 lb. x (2) G.A.W.R.
Finish Type: Powdercoat
Prep: Acid Wash, Sandblast
Standard Coupler: BP 2" A-Frame
Front Jack: Bulldog Pipe Mount Swivel Jack (5,000 lb.)
Type: 4" Channel Wrapped Tongue
(Bumper Pull): 3' 7" (43")
Safety Chains: 5/16" Grade 30 Safety Chain w/Clevis hook (2 each)
Breakaway System: Defender 2 Electric Breakaway System
Flooring: 2" Treated Canadian Spruce Pine Fir Deck
Height: 21"
Deck Width: 83"
Inside Fender Width: 83"
Top Rail: 2" x 2" Top Rail
Uprights: 2" x 2" Removable Side Rail equipped with Ready Rail(
Ready Rail: Ready Rail System
Stake Pockets: 3-1/2" x 1-1/2" (ID) Stake Pockets
Fenders: 9" x 72" Treadplate Removable Aluminum Fenders
Channel Frame Size: 4"
Crossmembers Size: 2-1/2"
Type: Angle
Spacing: 24"
Radial Tires
Size: ST205/75R15
Ply: 6 ply
Rating: 1,820 lbs.
Rims: 15" Black Mod Wheels
Spare Tire: Optional
Axle Type: Spring
Axle Count: 2
Axle Rating: 3,500 lb.
Brakes: One Electric
Suspension Type: 4-Leaf Double-Eye Spring Suspension
Wiring Harness: All-Weather Wiring Harness (7-way RV)
Side Markers: DOT Approved Flushmount Lifetime LED Lights
Rear Lights: Flushmount 6" Oval Lifetime LED Tail Lights

1-Year PJ Comprehensive Warranty
3-Year PJ Structural Warranty
6-Year Limited Lippert Spring Axle & Suspension Systems Warranty
*Not Responsible for Any Errors In Listing Description Or Photos.
*Please Confirm All Details With Dealer Prior To Purchase.