Steer In Trailer Sales - Three Forks

Phone: +14062854300
29 Bronco Dr
Three Forks, Montana
Email: matt@steerin.com

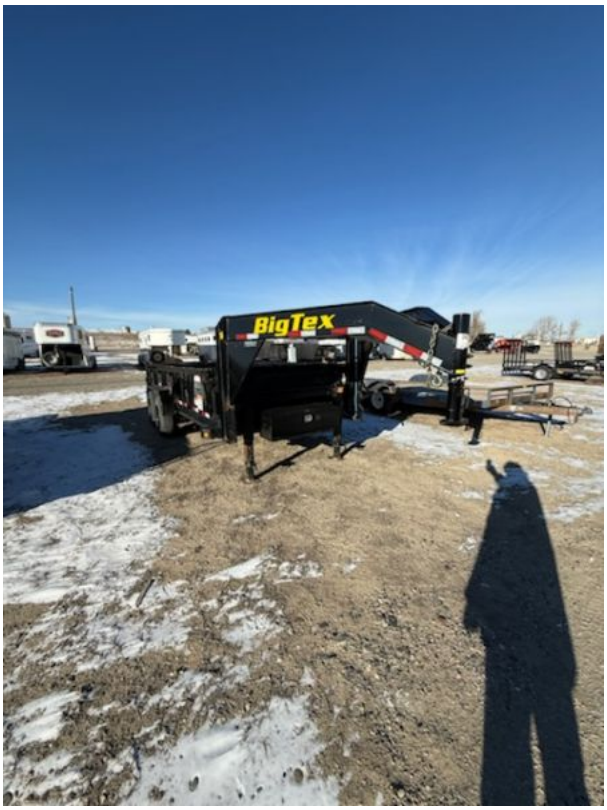

2022 Big Tex Trailers 16GX Dump Trailer

Type	Trailer or Truck Bed	**Category**	Dump Trailer
Stock#	104073U	**VIN**	16V3D2421N41040763
Location	Steer In Trailer Sales - Three Forks	**Year**	2022
Status	Sold	**Condition**	Used
Manufacturer	Big Tex Trailers	**Model**	16GX
Floor Length	192in / 16ft	**Floor Width**	83in / 6ft 11in
GVWR	16000	**Axle Capacity**	8000
Axles	2	**Suspension Type**	Leaf Spring Suspension
Side Wall Height	24in / 2ft		

https://www.steerin.com/unit/2022-big-tex-trailers-16gx-dump-trailer-952085

Price: $11,500.00

Description

GVWR: 17,500 lbs
Axles: 2 x 8,000 lb Premium, Cambered, Oil Bath
Coupler: 2-5/16" Gooseneck
Frame: 8" I-Beam (10#)
Neck: 10" I-Beam
Deck Width: 83"
Bed Sides: 24" Tall (10 Ga) with Channel Supports
Floor: 7 Gauge Smooth Steel
Gate: Rear Combo Gate (Barn Doors & Spreader)
Tires: ST215/75 R-17.5 Load Range H Radial
Brakes: Forward Self-Adjusting Electric on Both Axles
Jacks: Dual 12,000# Drop-Leg (Side Wind)
Tarp: Includes a fully-formed tarp shroud with rod holders.
Battery: 12V Deep Cycle with On-Board Charger.
Cargo Control: J-hooks and D-rings for securing loads.
Ramps: includes 6' slide in
