Outlaw Trailers

Phone: +18656603096
1383 E. Lee Hwy
Loudon, Tennessee
Email: dustin.martin@outlawtrailer.net

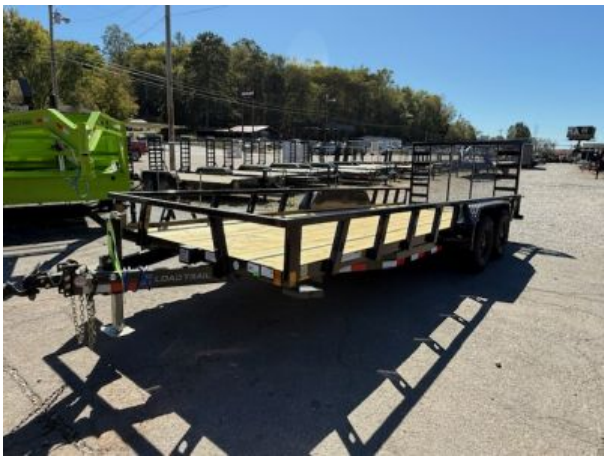

Load Trail Utility 83x20 10K

Type	Trailer or Truck Bed	**Category**	Utility Trailer
Stock#	clm131	**VIN**	4ZEUT2023T1372772
Location	Outlaw Trailers	**Year**	2027
Status	Available	**Condition**	New
Manufacturer	Load Trail	**Model**	83x 20 10k
Floor Length	240in / 20ft	**Floor Width**	83in / 6ft 11in
GVWR	10000	**Axle Capacity**	5200
Color	Black	**Pull Type**	Bumper
Axles	2		

https://www.outlawtrailers.net//unit/load-trail-utility-83x20-10k-865189

Price: $4,999.00

Description

NEW Load Trail 83" x 20' Tandem Axle Utility

Frames: 3" x 4" Angle Frame & 5" Channel Tongue
Axle Options: 2 - 5,200 Lb Dexter Spring Axles (2 Elec FSA Brakes)
Tire Upgrades: ST225/75 R15 LRD 8 Ply. (BLACK WHEELS)
Couplers: Coupler 2-5/16" Adjustable (4 HOLE)
Dove Tail & Floors: Treated Wood Floor
Fenders: Diamond Plate Fenders (weld-on)
Gates/Ramps: 4' Fold In Gate Tubing w/Exp. Metal
Cross Members: 24" Cross-Members
Jacks: Jack Drop Leg 7000 lb.
Lights: Lights LED (w/Cold Weather Harness)
Side Rail Options: Sq. Tube Side Rails (weld on)
Spring Assist (on gates): Spring Assist on Fold Gate
Spare Tire Mount (universal): Spare Tire Mount
Colors: Black Powder Coat (w/Primer)
Road Service Program: Road Service Program 833-278-3396 for Info
LEASE TO OWN PROGRAM AVAILABLE!**
FINANCING AVAILABLE! NO MONEY DOWN OPTIONS!

Call us @ Outlaw Trailers 865-657-9077
1383 East Lee Hwy
Loudon, TN 37774
WWW.OUTLAWTRAILERS.NET

Our inventory changes hourly and we do our best to keep the website updated.
Please call to confirm the availability of the specific trailer you are interested in.
Thank you, we look forward to hearing from you.
