Abilene

Phone: +13257951352
9136 U.S. 277
Abilene, Texas
Email: midtexllc@gmail.com

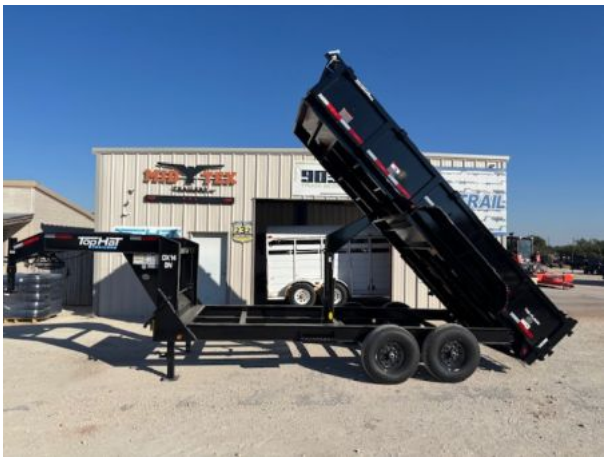

2026 Top Hat DX 16' x 83" Gooseneck Dump Trailer

Type	Trailer or Truck Bed	**Category**	Dump Trailer
Stock#	256486	**VIN**	4R7GD1624TC256486
Location	Abilene	**Year**	2026
Status	Sold	**Condition**	New
Manufacturer	Top Hat	**Model**	DX
Floor Length	192in / 16ft	**Floor Width**	83in / 6ft 11in
GVWR	14000	**Weight**	4460
Payload Capacity	9540	**Axle Capacity**	7000
Color	Black	**Pull Type**	Gooseneck
Axles	2	**Msrp**	13850
Construction	Steel		

https://midtextrailers.com/unit/2026-top-hat-dx-16-x-83-gooseneck-dump-trailer-842919

Price: $11,975.00

MSRP: $13,850.00

Description

4R7GD1624TC256486
Coupler: 2 5/16" Forged Adjustable 5/Position
Coupler: 2 5/16" Round Adjustable on GN
Jack: 10000# Drop Leg
Jack: Dual 10000# Drop Leg on GN
Fenders: HD Diamond Plate Straight
Floor: 7 GA Sheet Metal
Width: 83" Inside Box
Brake: Electric All Wheel
Break Away Unit w/Charger
DOT Reflective Tape
Primed & Painted Underside
Doors: Double Action (Dual Swing Out/Spreader Gate. NA w/High Sides.)
Ramp Pockets w/6' Ramps
5/8" D-Rings in Box (4)
Spare Rack
Sealed Flush Mount LED Lights
Wiring Harness
Lockable Battery/Pump Box
Deep Cycle 12V Marine Battery w/110V-5 Amp Charger
Tarp (Includes Installation)
Color: Black