Detro Trailers - Bainbridge

Phone: +17655226277
7080 N. US Highway 231
Bainbridge, Indiana
Email: tony@detrotrailers.com

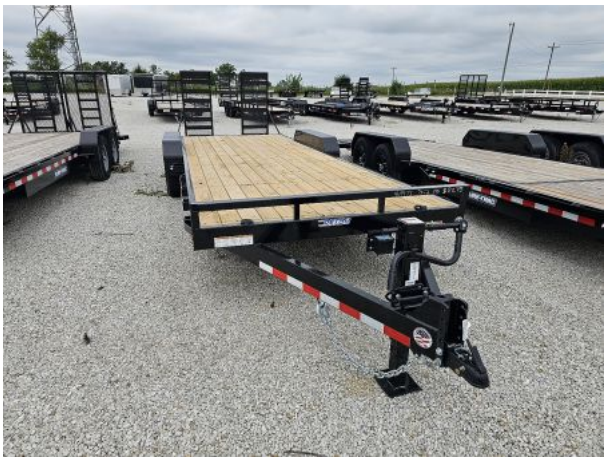

2026 Sure-Trac 7 x 22 (20+2) 14K Equipment Trailer

Type	Trailer or Truck Bed	**Category**	Equipment Trailer
Stock#	469973	**VIN**	5JW1U2220T1469973
Location	Detro Trailers - Bainbridge	**Year**	2026
Status	Available	**Condition**	New
Manufacturer	Sure-Trac	**Model**	7 x 22 (20+2) Equipment Trailer 14K
Floor Length	264in / 22ft	**Floor Width**	82in / 6ft 10in
GVWR	14000	**Weight**	3500
Payload Capacity	10500	**Axle Capacity**	7000
Color	Black	**Pull Type**	Bumper
Axles	2	**Suspension Type**	Leaf Spring Suspension
Construction	Steel		

https://www.detrotrailers.com/unit/2026-sure-trac-7-x-22-20-2-14k-equipment-trailer-780980

Price: $8,275.00

Description

OVERVIEW

Built with a heavy-duty C-Channel frame and cross-members, the Sure-Trac Equipment Trailer is fit for any job. The attention to detail in design and construction is unmatched with features like tough powder coat finish, sealed brake connections, Everlink High Performance Wiring Harness and HD spring-assist ramps. Available in multiple sizes and configurations, the Sure-Trac Equipment Trailer offers the best value in its class.

Standard Features

Full Wrapped C-Channel Tongue
HD Tube Bulkhead
Adjustable 2-5/16 Coupler
Safety Chains
7-Way RV-Style Molded Plug
Breakaway Switch with Battery
EverLink(tm) Wiring Harness
Sealed Brake Connections
HD 12K Jack
2' Beavertail
HD 4" Channel Stand-Up Ramps w/ Expanded Metal
Spring-Assist Ramps
HD Reinforced Tread Plate Fenders
HD Slipper Spring Axles
Brakes on Both Axles
Easy Lube Hubs
16" Radial Tires
Silver Wheels
Wheel Assembly, 235 80R16 LRE
Bead Blasted, Iron Phosphate Washed
Powder Coat Finish
Pressure Treated 2" x 6" Decking
Rear Board Retainers
(4) 1/2" D-Rings
Stake Pockets and Rub Rail
Spare Tire Carrier
All LED Lights
Limited 3-Year Warranty
While we strive to represent our trailers with 100% accuracy - please call to confirm details of trailer.