Weaver's Trailer Sales & Service

Phone: +15748211881
801 S Main St
Middlebury, Indiana
Email: brian@weaverstrailersales.com

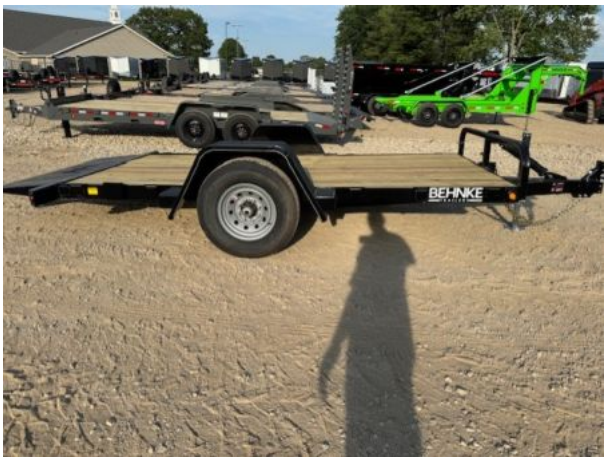

2026 Behnke UT6X14NRT-7 Tilt Trailer

Type	Trailer or Truck Bed	**Category**	Tilt Trailer
Stock#	077163	**VIN**	4L5UA1818TF077163
Location	Weaver's Trailer Sales & Service	**Year**	2026
Status	Available	**Condition**	New
Manufacturer	Behnke	**Model**	UT6X14NRT-7
Floor Length	168in / 14ft	**GVWR**	7000
Weight	2020	**Payload Capacity**	4980
Color	Black	**Clearance Price**	5683
Msrp	7395	**Purchase Date**	2025-07-10T00:00:00.000000Z
Expected Date	2025-07-10T00:00:00.000000Z		

https://weaverstrailersales.com/unit/2026-behnke-ut6x14nrt-7-tilt-trailer-734789

Price: $5,683.00

MSRP: $7,395.00
Sales Price: $5,683.00

Description

Weaver's Trailer Sales & Service LLC
801 S. Main St.
Middlebury, IN 46540
574-821-1881
STOCK# 077163
Model# = UT6X14NRT-7
Utility Tilt Bed Trailer
7,000# GVWR
14' Bed Length (12' Deck with 2' tail)
72" Width Between Fenders
(1) 7,000# Dexter E-Z Lube Axle (4" Drop)
Electric & Forward Self Adjusting Brakes
(2) ST235 80R - 16E 10 Ply Tires with 16" 8 lug wheels
2 5/16" Adjustable Coupler
(1) 7,000# Heavy Duty Drop Leg Jack
Rubber Mounted Sealed LED LIghts with Modular Wiring Harness
Heavy Duty Fenders
Light Plug Holder
Stake Pockets
(6) D-Rings
2' X 8" Treated Wood Floor
1/8" Steel Diamond Plate
(2) 3/8 Safety Chains
14" Cushion Cylinder
12 Volt Breakaway Kit with Full Charge Indicator, Switch and Battery
Zinc Rich Primed & Powder Coated - BLACK
** We have a full-service & Fabrication Department & we service what we sell **
** While we strive to represent our trailers with 100% accuracy when entering them online, mistakes happen - please call to confirm the details of trailer **
** We accept cash, check, credit card (3% Processing Fee), wire transfers, Certified Checks, Cashier's Checks **
** Financing available on customer approved credit **
** All Transactions are Non-Refundable **
** Delivery is available for additional cost (contact dealership for specific details as rates change) **