LB's Trailer Sales

Phone: +17045462231
2904 Harmony Hwy
Harmony, North Carolina
Email: lbstrucktrailer@gmail.com

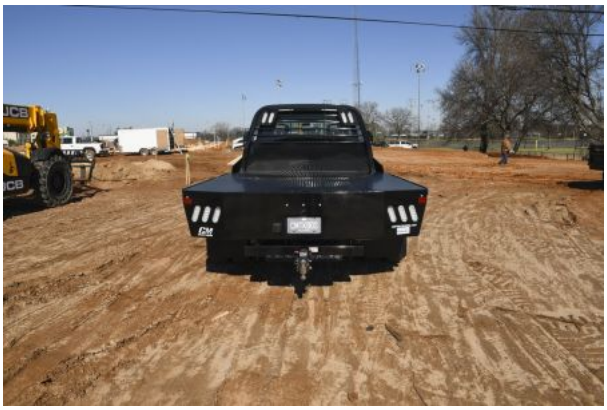

2025 CM Truck Beds STEEL RD

Type	Trailer or Truck Bed	**Category**	Truck Bed
Stock#	CMRDNC	**Location**	LB's Trailer Sales
Year	2025	**Status**	Available
Condition	New	**Manufacturer**	CM Truck Beds
Model	STEEL RD		

https://lbstrailer.com/unit/2025-cm-truck-beds-steel-rd-634610

Call for Price

Description

Specs & Features
Lengths84", 8'6", 9'4", 11'4"Headache Rack
Steel TubeDeck1/8" Treadplate
Frame Rails4" Structural Channel SteelCrossmembers3" x 3/16" Channel
Rear Skirt
Solid One Piece with Tapered Corners
GN Hitch30K B&W Hitch with Welded Ball
BP Hitch24K B&W 2 ½” receiver hitch with receiver tube
Fuel FillAngled12V Trailer Plug12V Round 7 Pin in GN Box, Round 7 Pin/4 Way Flat on Rear
Rear Lighting
Clear LED Oval
Light Box (Rear Skirt)Steel

Marker Lighting
Bullet DOT Approved LED
Toolbox Optional Underbody Toolbox
Standard Equipment Information
Integrated tube headache rack
Our headache racks are designed with the best and strongest materials to keep you safe when the unexpected happens.
Super-durable powder-coat finish
CM Truck Beds coats our products with powder, rather than paint. We cover every crevice and corner, providing long-lasting protection and a superior finish and shine!
4” structural steel channel frame rails
Because we don’t use roll-formed runners, our structural 4? channel frame rails are stronger and more durable than any on the market. They also prevent any rusting from the interior of the tube.
3/8” x 2” side rails with stake pockets
These accommodate your straps and give you multiple tie-down points throughout your hauling jobs.
1/8? steel treadplate deck
This strong and long-lasting deck is designed for heavy-duty work, withstanding the rigorous work conditions that our bodies are placed under. Compare to other bodies on the market, which use 11-gauge and 13-gauge floors.
30,000 lb.-rated B&W gooseneck hitch with 7-way electrical plug
This is a best-in-class, independently tested gooseneck hitch that handles even your toughest hauls. It also contains a 7-way electrical plug to give you ample choices for your power-driven needs.
Modular sealed wiring harness
Our modular sealed wiring harnesses are resistant to corrosion, deterioration and pulling apart, meaning they can withstand the harshest conditions.
24,000 lb.-rated B&W bumper pull hitch
CM’s independently rated bumper pull hitch gives you best-in-class towing capacity, which is integrated into the entire frame.
7-way round and 5-way flat electrical plug standard on rear tailboard
This standard feature provides quality results and allows you to hook on to any trailer.
LED DOT required lighting (clearance and marker lights)
When you are backing up, turning, or hitting your brakes along the road, our LED lights will make your truck bed stand out more.
3” Steel roll-formed 3/16” channel cross members
These are the toughest and most durable work truck subframes.
Angled fuel fill
Provides a shinier, and better-looking feature to your work truck, as well as a no-corrosion zone for all your in-and-out hauls.
2 – LED recessed tail, brake and backup lights mounted in headache rack
CM’s lights are brighter and use less power than conventional incandescent lights, so your stops, turns, and tag lights will be easily seen and recognized.
