EAGLE HT



2014 EAGLE LIGHTWEIGHT FIFTH WHEELS BY JAYCO

NO ONE OFFERS A BETTER WARRANTY.
2 YEAR WARRANTY
Jayco

Read more about our industry-leading **2-YEAR WARRANTY** on the back cover!

Jayco®

Generations of family fun.



REAR HITCH PREP



FRAMELESS WINDOWS

ALUMINUM RIMS* WITH E-Z LUBE AXLES

SLAM-LATCH BAGGAGE DOORS

*CUSTOMER VALUE PACKAGE





totally TOWABLE

Weighing in under 8,000 pounds, you — and your truck — will fall in love with the easy towable 2014 Eagle HT. This Jayco lightweight fifth wheel loads up on comfort in an easy-to-tow design.





EAGLE HT FIFTH WHEEL 27.5BHS | PEWTER

UP TO THE TOWING CHALLENGE?

MANY OF OUR HT MODELS CAN BE TOWED BY THESE HALF-TON TRUCKS:*

MAKE	MODEL	ENGINE	CAB/BED	AXLE RATIO / EQUIPMENT
Chevrolet	Silverado 1500	6.2L V-8	Extended/Standard	3.73:1, Towing Package
Dodge	Ram 1500	4.7L V-8	Regular/Short	3.73:1, 5-speed AT
Ford	F-150 2WD	5.0L V-8	Extended/Standard	3.73:1
GMC	Sierra 1500	6.2L V-8	King/Short	3.73:1, Towing Package
Nissan	Titan 2WD	5.6L V-8	King/Short	Premium Utility Package
Toyota	Tundra 2WD	5.7L V-8	Regular/Long	Towing Package

*It is important for your safety and enjoyment that your tow vehicle be adequately sized and equipped to tow and handle the GVWR of the RV you select. Review weights and rating of your tow vehicle and consult a competent advisor for questions or advice.



our loaded LIGHTWEIGHT

Don't let Eagle HT's lighter size fool you. This fifth wheel features everything you love in the amenity-filled Eagle lineup but in a towable package. With space-making slideouts, a full-featured kitchen, LED interior lighting and room-brightening skylights, Eagle HT delivers comfort in four floorplans.



HEAVY ON FEATURES

Rest easy thanks to a Jayco-exclusive Denver Mattress, and kick back even more thanks to Eagle HT's key fob remote. (We won't blame you if you decide to operate your slideouts, patio awning and rear jacks from the comfort of your bed.)





EAGLE HT FIFTH WHEEL 26.5RLS | CHESTNUT

EAGLE HT FIFTH WHEEL 26.5RLS | CHESTNUT



EAGLE HT FIFTH WHEEL 26.5RLS | CHESTNUT

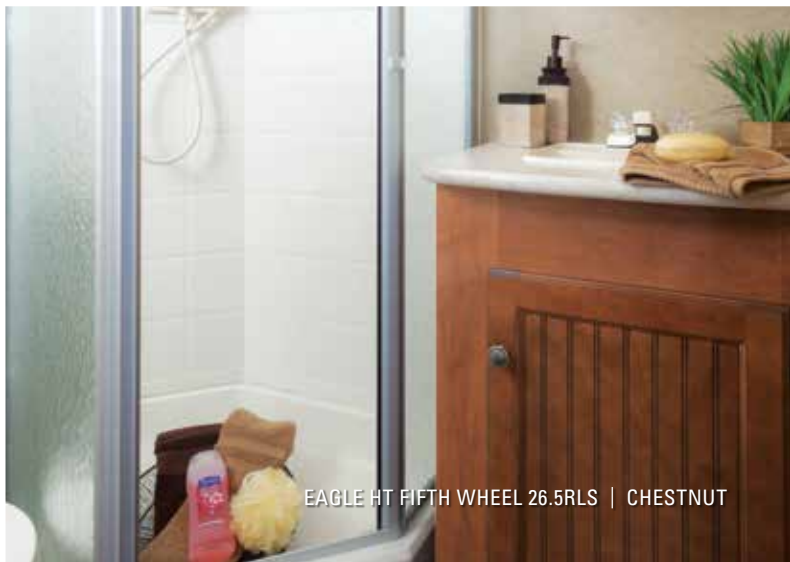

EAGLE HT FIFTH WHEEL 26.5RLS | CHESTNUT

MAKE EVERY SEASON ...
CAMPING SEASON

Extend your camping season with the Jayco Climate Shield — the ultimate in weather protection. Designed for efficient heating and cooling, Climate Shield protects against extreme heat and extreme freezing, even when temperatures hit a high of 100° F or a low of 0° F.*

The Climate Shield features the following R-values.

VALUE	UNIT AREA	TYPE OF INSULATION
R-5	All vertical walls	Block foam
R-15	Behind front cap	Double R-7 insulation
R-27	Roof	Double R-7 insulation + R-14 foil
R-29	Main floor	Double R-7 insulation + R-14 foil
R-14	Slide floor	R-14 foil
R-22	Bedroom floor	R-7 insulation + R-14 foil
R-14	Inside open pin box	R-14 foil

SUPERIOR CONSTRUCTION

MAGNUM TRUSS ROOF SYSTEM

1. 4 1/2" crowned wood trusses
2. 3/8" plywood decking, screwed down at every seam
3. Residential attic-style insulation
4. One-piece, sidewall-wrapped DynaFlex material

WALL CONSTRUCTION

5. TuffShell vacuum-bonded sidewalls, slideouts, back wall
6. Smooth, high-gloss exterior gel-coat
7. Welded aluminum frames
8. Double-layer of front cap fiberglass insulation

FLOOR CONSTRUCTION

9. 5/8" tongue-and-groove plywood on 2" x 3" wooden floor joists on 16" centers
10. Full-width outriggers
11. Bedroom Flexfoil and fiberglass insulation



LIVING ROOM	KITCHEN	HOLDING TANK	BATHROOM	BEDROOM
0°F 70°F	0°F 69°F	0°F 60°F	0°F 71°F	0°F 71°F
100°F 69°F	100°F 70°F	100°F 72°F	100°F 68°F	100°F 71°F

* Eagle HT was tested in 0° F and 100° F weather over an extended period of time in a controlled environment and all functions of the coach were fully operational. Testing cannot account for natural elements, such as wind or moisture. In actual use, unit may not perform as well. In addition, outside components are subject to freezing and require steps to properly insulate. Jayco's warranty does not cover damage caused by freezing.

CLIMATE*SHIELD*

ULTIMATE WEATHER PROTECTION

Unloaded Vehicle Weight (UVW): Sometimes referred to as "Dry Weight," UVW means the typical weight of this trailer as built at the factory. The UVW, as used in product literature and other promotional materials, does not include cargo, fresh water, propane, options or dealer-installed accessories. The weights of certain options and/or option packages are not included in the listed UVW listed.

Gross Vehicle Weight Rating (GVWR): GVWR means the maximum permissible weight of the trailer, including the UVW plus passengers, personal items, all cargo, fluids, options, and dealer-installed accessories. The GVWR is equal to or greater than the sum of the UVW and the CCC.

Cargo Carrying Capacity (CCC): CCC means the maximum weight of all passengers, personal items, food, fresh water, propane, tools, other cargo and dealer-installed accessories that can be carried by the trailer. CCC is equal to or less than GVWR minus UVW. The addition of options will decrease the CCC.

Hitch Weight (HW): The hitch weight, as used in product literature and other promotional materials, does not include cargo, fresh water, propane gas, options or dealer-installed accessories. The addition of these types of items will either add to or subtract from the stated hitch weight.

It is important for your safety and enjoyment that your tow vehicle be adequately sized and equipped to tow and handle the GVWR of the RV you select. Review weights and rating of your tow vehicle and consult a competent advisor for questions or advice. Whether you are new to RVing or a veteran, get a feel for the performance of your tow vehicle before heading out on the roadways. When you tow an RV, you must drive differently than when you drive a single vehicle. Practice hooking up, driving, backing up and braking in a safe environment or seek out professional instruction. Jayco affixes a weight label to each RV which lists weight information for that vehicle. See the specifications chart (right).

STANDARDS AND OPTIONS

STANDARD EXTERIOR EQUIPMENT

- High-gloss, gel-coat with Russet Brown front cap and radius skirt
- TuffShell vacuum-bonded laminated sidewalls, slideout walls and rear wall
- I-Class cambered structural I-beam frame
- Fully enclosed and heated underbelly
- Magnum Truss Roof System
- Climate Shield (see package details)
- Radial tires with under-mounted spare tire
- E-Z Lube axles
- Nev-R-Adjust brakes
- Completely enclosed and protected slideout mechanisms
- 30" x 72" main entrance door
- Oversized entry step with safety light
- Extendable grab handle at main entry
- Exterior marine-grade speakers (2)
- Large pass-through basement storage with slam latches (n/a 23.5RBS)
- Maxi Stor storage (27.5BHS)
- Large patio scare light
- G20 frameless, dark-tinted, safety-glass windows
- Black tank flush
- Outside shower
- Cable/satellite prep
- Digital TV antenna
- 30-amp power service
- Battery disconnect switch
- Rear hitch prep
- Stabilizer jacks (2)

STANDARD INTERIOR EQUIPMENT

- Heritage Mocha, Victorian-style cabinetry
- Lumbercore screwed cabinet construction
- Ball bearing drawer guides, steel, 75-lb. capacity, full extension
- Oversized pots and pans drawers (n/a 23.5RBS)
- Full-height kitchen cabinetry
- Large, split kitchen sink
- High-rise mixing faucet
- Kitchen countertop extension (n/a 23.5RBS)
- 6 cu. ft. Norcold refrigerator with adjustable temperature
- 18 gal./hr. quick recovery gas/electric DSI water heater (6 gal.)
- Key fob remote for slideouts, awning, patio light and jacks
- Command center for switches with 12V cell phone charger
- Mirrored/lighted dinette ceiling feature with skylight
- LED lighting throughout
- Heritage Series hide-a-bed sofa with tri-fold Denver Mattress
- 32" LED HDTV (26" in 23.5RBS)
- Pleated night shades
- Private bath
- Porcelain bath stool with foot flush
- Glass shower enclosure (n/a 23.5RBS)
- 60" x 80" pillowtop Denver Mattress
- 300-lb. rated bunk bed capacity (select models) (600 lb.s on 29.5BHDS)

CUSTOMER VALUE PACKAGE (MANDATORY)

- Electric patio awning with LED lights
- Aluminum rims
- Dual 30-lb. propane gas bottles with auto regulator
- 13,500-BTU air conditioner with Chillgrille feature and closeable, directional A/C vents
- Water heater bypass
- Microwave oven
- Kitchen sink cutting board covers (2)
- Multi Media Premium Sound System with AM/FM, CD/DVD and MP3 input jack
- Bath skylight
- Tile look tub/shower surround
- Quilted bedspread
- Dual shirt closets in main bedroom

OPTIONS

- Ivory high-gloss sidewalls (mandatory)
- MOR/ryde pin box
- Electric rear stabilizer jacks
- Bolt-on rear hitch
- Rear bumper-mounted grill
- Thermal-pane, tinted safety-glass windows
- 15,000-BTU air conditioner
- Free-standing table and 4 chairs (n/a 23.5RBS)
- Living area linoleum (select models)
- Recliner rocker(s) in lieu of swivel rocker(s) (26.5RKS, 26.5RLS and 27.5RLTS)

DÉCOR CHOICES

CHESTNUT

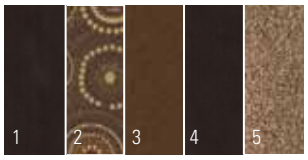

BROWNSTONE

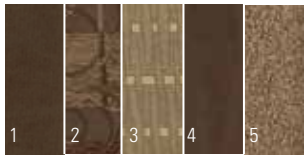

PEWTER



1 Sofa
2 Accent
3 Bedroom
4 Chair
5 Carpet

FLOORPLANS AND SPECIFICATIONS

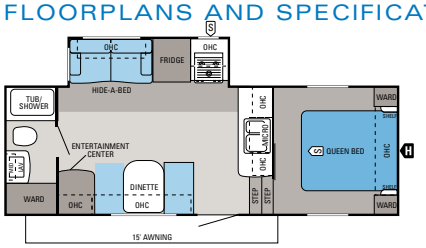

EAGLE HT FIFTH WHEEL | 23.5RBS

Ext. Length: **26' 3"** Ext. Height: **140"** Unloaded Wt. (lbs.): **6,145** Sleeps: **4-6**

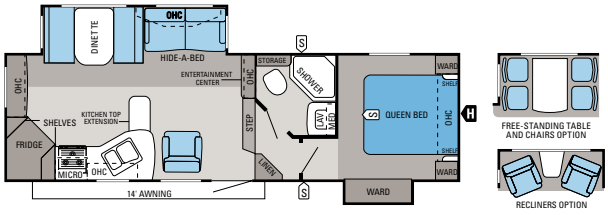

EAGLE HT FIFTH WHEEL | 26.5RKS

Ext. Length: **30' 3"** Ext. Height: **145"** Unloaded Wt. (lbs.): **7,105** Sleeps: **6**

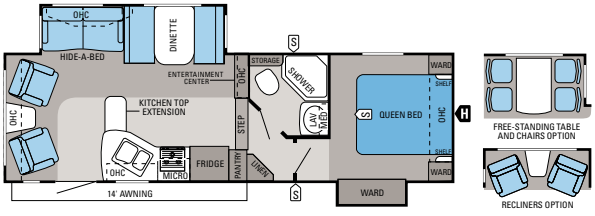

EAGLE HT FIFTH WHEEL | 26.5RLS

Ext. Length: **30' 1"** Ext. Height: **150"** Unloaded Wt. (lbs.): **7,130** Sleeps: **5**

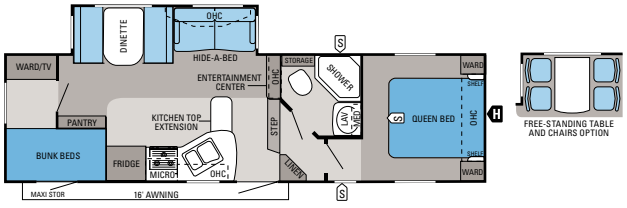

EAGLE HT FIFTH WHEEL | 27.5BHS

Ext. Length: **31' 10"** Ext. Height: **146"** Unloaded Wt. (lbs.): **7,205** Sleeps: **8**

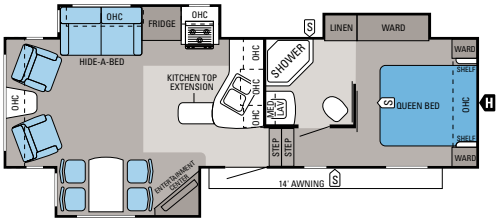

EAGLE HT FIFTH WHEEL | 27.5RLTS

Ext. Length: **30' 7"** Ext. Height: **145"** Unloaded Wt. (lbs.): **7,390** Sleeps: **3**

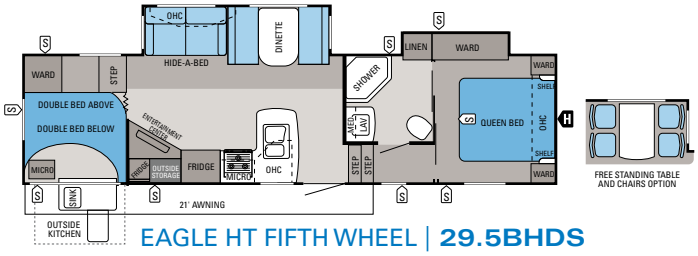

EAGLE HT FIFTH WHEEL | 29.5BHDS

Ext. Length: **35' 1"** Ext. Height: **149"** Unloaded Wt. (lbs.): **7,980** Sleeps: **8-10**

FLOORPLAN	EXT. LENGTH	EXT. WIDTH	EXT. HEIGHT (WITH A/C)	INT. HEIGHT (BEDROOM)	UNLOADED VEHICLE WEIGHT (LBS.)	DRY HITCH WEIGHT (LBS.)	GROSS VEHICLE WEIGHT RATING (LBS.)	CARGO CARRYING CAPACITY (LBS.)	FRESH WATER CAPACITY (GAL.) (WITH WATER HEATER)	GRAY WASTEWATER CAPACITY (GAL.)	TOILET/BLACK WASTEWATER CAPACITY (GAL.)
23.5RBS	26' 3"	96"	140"	75"	6,145	1,175	9,950	3,805	48	65	32.5
26.5RKS	30' 3"	96"	145"	79"	7,105	1,405	9,950	2,845	48	65	32.5
26.5RLS	30' 1"	96"	150"	79"	7,130	1,305	9,950	2,820	48	65	32.5
27.5BHS	31' 10"	96"	146"	79"	7,205	1,310	9,950	2,745	48	65	32.5
27.5RLTS	30' 7"	96"	145"	74"	7,390	1,275	9,950	2,560	48	65	32.5
29.5BHDS	35' 1"	96"	149"	74"	7,980	1,400	9,950	1,970	48	73	32.5

2-YEAR WARRANTY*

Peace of mind comes standard



Nobody offers a better warranty than Jayco. With our exclusive 2-year Co-Pilot Limited Warranty, the only strings we attach are those that deliver the ultimate in reliability. At Jayco, your peace of mind is our priority, and that's the Jayco difference.

*For a copy of our 2-year limited warranty with full terms and conditions, please contact your local Jayco dealer or visit Jayco.com.

300 JAYCO DEALERS

A four-decade strong network

From the sales experience to service after the sale, we consider our dealers to be an important part of the Jayco family. Establishing a solid relationship with your local Jayco dealer is a key component in the enjoyment of your new Jayco. By purchasing from a local dealer, you will have a convenient location for sales, parts and service support. We hope you consider them a part of your camping family.

Your local dealer

1-YEAR FREE

Roadside Assistance

Travel worry-free with Jayco's Customer First Roadside Assistance program, yours at no cost during your first year of ownership. This program is offered through Coach-Net, the country's largest RV emergency road service, and gives you immediate access to assistance.

Coach-Net
RV Technical & Roadside Assistance

Jayco®

Generations of family fun.

THE JAYCO STORY BEGAN IN 1968 WITH OUR FAMILY—THE BONTRAGERS. Lloyd Bontrager created an innovative, easy-to-use lifter system that led to a better fold-down camper. Loaded with more conveniences, he believed his camper would bring families closer together.

Since then, Jayco has helped generation after generation create family stories — good, old-fashioned family fun built around campfires with a Jayco RV nearby. At Jayco, we strive to build family-friendly products that will outlast just about everything but your memories. We'd love nothing more than to be a part of your family story. Join us in our generations of family fun.

eco advantage™

Jayco's long-term commitment to protecting the environment

Scan this QR code with your smartphone to watch a video about our efforts and the impact we're making on our planet.

jayco.com/ecoadvantage

Follow us on

Jayco, Inc., P.O. Box 460, Middlebury, IN 46540, www.jayco.com RVIA

See dealer for further information and prices. All information in this brochure is the latest available at the time of publication approval. Jayco reserves the right to make changes and to discontinue models without notice or obligation. Photos in this brochure may show optional equipment and props for photography purposes. RVs built for sale in Canada may differ to conform to Canadian codes. ©2013 Jayco, Inc. 14-EGHT-PL 0213-20K Printed in U.S.A.