White Pigeon

Phone: +12694642127
710 West Chicago Road (US 12)
White Pigeon, Michigan
Email: scott@drtrailer.net

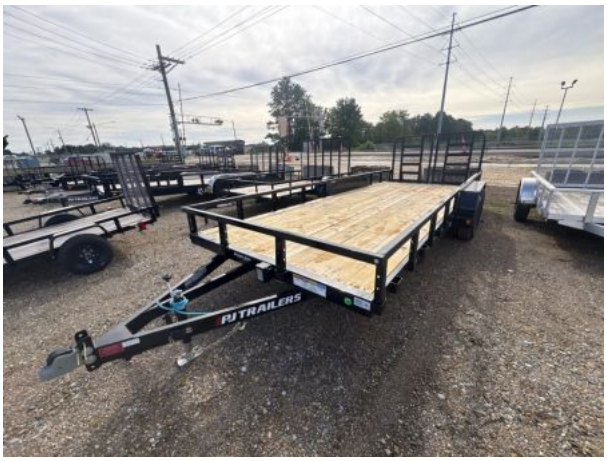

2027 PJ 20FT UL 10K - GVWR | Utility Trailer

Type	Trailer or Truck Bed	**Category**	Landscape Trailer
Stock#	6648	**VIN**	3CV1U2420V2690568
Location	White Pigeon	**Year**	2027
Status	Available	**Condition**	New
Manufacturer	PJ Trailers	**Model**	20 RG 10K
Pull Type	Bumper	**Msrp**	7199

https://drtrailer.net/unit/2027-pj-20ft-ul-10k-gvwr-utility-trailer-1275806

Price: $5,499.00

MSRP: $7,199.00

Description

The 2027 PJ UL is PJ Trailers' 83" tandem-axle channel utility trailer — the everyday workhorse for landscapers, homeowners, and light contractors hauling lawn equipment, mulch, materials, and general cargo. It is the trailer most owners end up using every week -- mowers, ATVs, furniture, dump runs -- and the tandem axles keep it settled at highway speed.
• 10K - GVWR with tandem 3,500-lb axles (one electric with forward self-adjusting brakes, one idler) on spring suspension
• 4" channel frame with 2-1/2" angle crossmembers on 24" centers

• 20FT deck with 2" treated pine flooring
• 2" x 2" top rail with formed channel uprights and stake pockets
• 9" x 72" removable aluminum treadplate fenders
• 2" Demco EZ Latch coupler with 5,000-lb swivel mount jack
• Lifetime LED lighting, 7-way molded wiring plug, and electric breakaway system
Please give us a call for details and current trailer availability. Descriptions are subject to possible errors, so we recommend calling to verify all information.
