VistaTrailers LLC

Phone: +19014908205
1290 Bell Grove Rd
Oakland, Tennessee
Email: VistaTrailersLLC@gmail.com

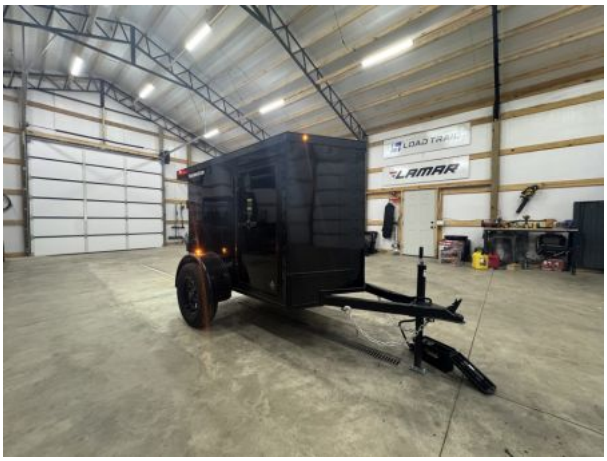

2027 PowerLine Cargo 4x6SA Cargo / Enclosed Trailer

Type	Trailer or Truck Bed	**Category**	Cargo / Enclosed Trailer
Stock#	849528	**VIN**	1P9BE4616VF849528
Location	VistaTrailers LLC	**Year**	2027
Status	Sold	**Condition**	New
Manufacturer	PowerLine Cargo	**Model**	4x6SA
Floor Length	72in / 6ft	**Floor Width**	48in / 4ft
GVWR	2990	**Weight**	700
Payload Capacity	2290	**Axle Capacity**	2990
Color	Black	**Fenders**	Diamond Plate
Wheels	Mod Wheels w/ 205/75r15 Tires	**Coupler**	2" Coupler
Jack	2k Tongue Jack	**Pull Type**	Bumper
Axles	1	**Suspension Type**	Leaf Spring Suspension
Construction	Steel Frame / Aluminum Skin	**Nose Type**	V Front
Roof Type	PolyCor	**Warranty**	5 Year Manufacturer's

Lights	LED	**Side Wall Height**	51in / 4ft 3in
Floor	3/4" Plywood	**Frame**	3" Tubular Main Frame

https://vistatrailersllc.com/unit/2027-powerline-cargo-4x6sa-cargo-enclosed-trailer-1274941

Price: $3,150.00

Description

This 2027 Power Line Cargo 4x6 single-axle enclosed trailer is a versatile setup built for anyone that can make use out of a small space, and anyone needing a dependable enclosed trailer. People use these for so many things, carry luggage on a vacation , mobile detailers , construction tool trailers , DRAG N DRIVE events , mobile closets , trailer to pack things for festivals , events , fairs , you name it. Small and Compact but youd be surprised how handy these are, all for a great price, and it only weighs 700 lbs !!! Can basically be towed behind anything with a hitch.
Notable Features Include:

- .080 PolyCor Exterior Metal
- Rear Spoiler w/ Loading Light(s)
- Double Rear Doors

Available NOW at VistaTrailers LLC in Oakland, TN, with NATIONWIDE DELIVERY available.

Features

- Exterior Features
  - Diamond Plate Fenders
  - Rear Spoiler w/ LED Loading Lights
  - Blackout Package
  - .080 PolyCor Exterior Metal
- Jack & Coupler Features
  - 2” Coupler
  - Manual Top Wind Jack
- Safety Convenience & Electrical
  - LED Lighting
  - 4-Way Plug
- Structural Features
  - Tubular Crossmembers
  - Tubular Uprights
  - 16" OC Walls and Floors
  - Tubular Main Frame
  - Tubular Roof Bows
  - 3" Main Frame
- Interior Features
  - LED Dome Interior Light
  - 3/4" Plywood Floor
  - 3/8" Plywood Walls

    - 4'3" Interior Height
- Wheels & Suspension Features
    - 2990lb Spring Axle
- Doors, Windows & Ramps
    - Double Rear Doors
    - 24" Side Door w/ Barlock