Sawyer Trailer Sales and Service

Phone: +14177770137
2525 S Killingsworth AVE
Bolivar, Missouri
Email: kyle.sawyertrailers@gmail.com

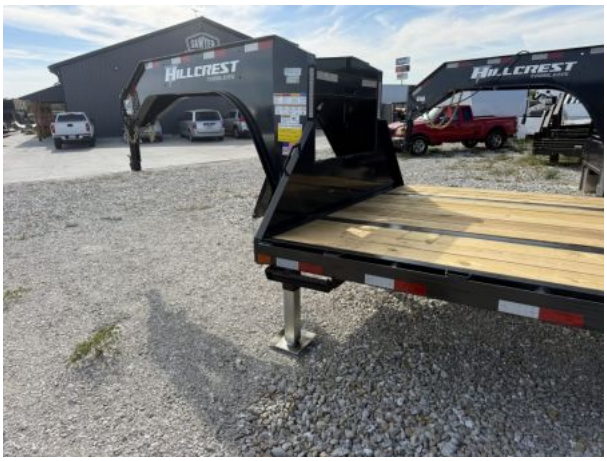

2027 Hillcrest Trailers 2292012SGHY Flatbed Trailer

Type	Trailer or Truck Bed	**Category**	Flatbed Trailer
Stock#	001533	**VIN**	7X8GF3225VS001533
Location	Sawyer Trailer Sales and Service	**Year**	2027
Status	Available	**Condition**	New
Manufacturer	Hillcrest Trailers	**Model**	2292012SGHY
Floor Length	384in / 32ft	**Floor Width**	102in / 8ft 6in
GVWR	22900	**Weight**	8620
Payload Capacity	14280	**Axle Capacity**	10
Color	Charcoal	**Wheels**	16" DUALS
Coupler	GN 2&5/16	**Jack**	HYDRAULIC JACKS
Pull Type	Gooseneck	**Axles**	2
Suspension Type	Leaf Spring Suspension	**Msrp**	22995
Construction	Steel	**Warranty**	3 YEAR LIMITED WARRANTY
Length	480in / 40ft	**Brakes**	ELECTRIC

Lights	LED LIGHTS	**Tires**	10 PLY RADIAL DUALS
Width	102in / 8ft 6in	**Floor**	TREATED PINE
Hydraulics	TAIL & JACKS	**Frame**	I-BEAM

https://www.sawyertrailersales.com/unit/2027-hillcrest-trailers-2292012sghy-flatbed-trailer-1269056

Price: $21,500.00

MSRP: $22,995.00

Description

20+12 HYDRAULIC DOVETAIL DECKOVER GOOSENECK
GVWR: 22,900
2EA 10K AXLES
2EA HYDRAULIC JACKS
12' HYDRAULIC DOVE TAIL WITH A 10K CARRYING CAPACITY
EVENLY DISPERSED ACROSS THE TAIL!
ENGINEERED NECK!
OH YEAH, DID WE MENTION HYDRAULIC JACKS?
CLEATED DOVE AND THE LOWEST LOAD ANGLE TO MAKE YOUR EQUIPMENT MOVES AS EASY AS POSSIBLE.
GET YOURS TODAY BEFORE THEY ARE GOBBLED UP!

Features

- Doors, Windows & Ramps
  - Dovetail
  - WINCH PLATE