Unicoi TN

Phone: +14239432956
4413 Unicoi Dr
Unicoi, Tennessee
Email: ike@iwtrailers.com

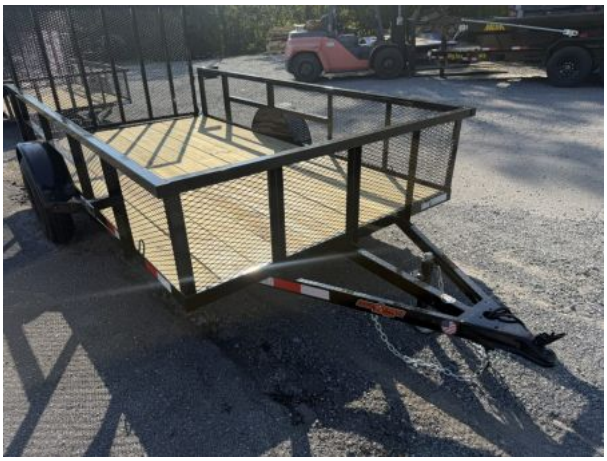

2027 Down 2 Earth DTE7612G29 Utility Trailer 24” EXPANDED METAL SIDES TUBE RAIL FLIP UP JACK

Type	Trailer or Truck Bed	**Category**	Utility Trailer
Stock#	DTE4911	**VIN**	3134911
Location	Unicoi TN	**Year**	2027
Status	Available	**Condition**	New
Manufacturer	Down 2 Earth Trailers	**Model**	DTE7612G29
Floor Length	144in / 12ft	**Floor Width**	76in / 6ft 4in
GVWR	2990	**Weight**	1159
Payload Capacity	1831	**Axle Capacity**	3500
Pull Type	Bumper	**Axles**	1
Side Wall Height	24in / 2ft		

https://iwtrailers.com/unit/2027-down-2-earth-dte7612g29-utility-trailer-24-expanded-metal-sides-tube-rail-flip-up-jack-1259938

Price: $2,295.00

Description

Down to Earth 76" x 12’ Utility Trailer - Straight Deck
"The Down to Earth 76" x 12' Utility Trailer is built for reliability and versatility, making it perfect for hauling ATVs, lawn equipment, tools, and other cargo.
With its straight deck design, this trailer provides a level loading surface, ideal for various applications."
Key Features:
Size: 76 inches wide by 12 feet long, offering plenty of space for cargo
Axle: Single 3,500-pound E-Z Lube axle for smooth towing and low maintenance
Flooring: Treated 2x8 wood deck for durability and strength
Frame: Heavy-duty angle steel frame for long-lasting performance
Rails: 2-inch tube top rails and 2-inch angle uprights for added support
Gate: 48-inch tubular rear gate with reinforced uprights for easy loading and unloading
Tongue: Sturdy 3-piece tongue for improved stability and control
Fenders: Smooth fenders with backs for extra protection
Lighting: LED lighting system for better visibility and safety
Compliance: NATM-certified, meeting industry safety and quality standards
Optional Upgrades:
Spare Tire Mount: Convenient mounting option for a spare tire
This rugged and dependable utility trailer is designed to handle a variety of hauling needs. Contact us today for pricing and availability!
