Wetumpka

Phone: +13345676140
1500 Elmore Rd
Wetumpka, Alabama
Email: david@setrailerusa.com

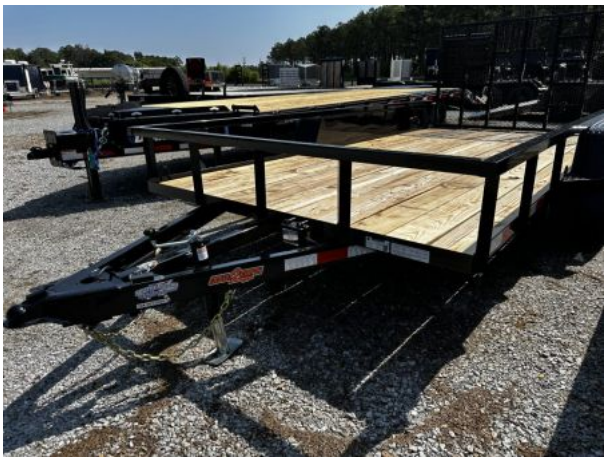

2026 Down 2 Earth Trailers DTE8214UT3.5B Utility Trailer

Type	Trailer or Truck Bed	**Category**	Utility Trailer
Stock#	3133131	**VIN**	1XNBU1428T3133131
Location	Wetumpka	**Year**	2026
Status	Available	**Condition**	New
Manufacturer	Down 2 Earth Trailers	**Model**	DTE8214UT3.5B
Floor Length	168in / 14ft	**Floor Width**	82in / 6ft 10in
Payload Capacity	7000		
Color	Black	**Axles**	2
Msrp	3925	**Construction**	Steel

https://setrailerusa.com/unit/2026-down-2-earth-trailers-dte8214ut3-5b-utility-trailer-1250024

Price: $3,925.00

MSRP: $3,925.00

Description

Built tough and ready to work! This black utility trailer is designed for hauling equipment, ATVs, lawn mowers, and more. The 4-wheeler gate makes loading and unloading easy, while the heavy-

duty frame and wrapped tongue provide the strength you need for everyday hauling.
Features include:
Black finish
2-5/16" coupler
Fold-up jack
4-wheeler gate
2" square-tube top rail
Spare tire mount
4" channel wrapped tongue
Whether you're hauling equipment to the jobsite, taking the 4-wheeler out for the weekend, or tackling projects around the property, this trailer is built for dependable, versatile use.
