New Boston (S.E. Michigan)

Phone: +17346542155
38771 Willow Rd.
New Boston, Michigan
Email: billjones@usa-trailer.com

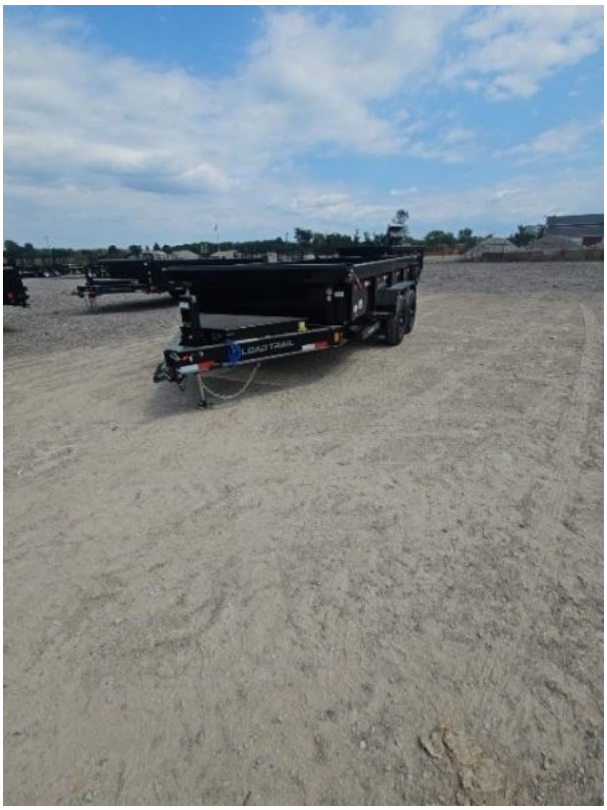

2026 Load Trail 7x14 Dump Trailer (Contractors) W/ 7GAGE FLOOR AND HYD. JACK

Type	Trailer or Truck Bed	**Category**	Dump Trailer
Stock#	NB0013	**Location**	New Boston (S.E. Michigan)
Year	2026	**Status**	Available
Condition	New	**Manufacturer**	Load Trail
Model	83x14	**Floor Length**	168in / 14ft
Floor Width	83in / 6ft 11in	**GVWR**	14000
Weight	4270	**Payload Capacity**	9730
Axle Capacity	7000		
Color	Black	**Pull Type**	Bumper

Axles	2	**Construction**	Steel
Side Wall Height	24in / 2ft		

https://www.usa-trailer.com/unit/2026-load-trail-7x14-dump-trailer-contractors-w-7gage-floor-and-hyd-jack-1235495

Price: $11,399.00

Description

83" x 14' Tandem Axle Low-Pro Dump Trailer
Heavy-duty dump trailer built for contractors, equipment, landscaping, and everyday hauling.
Key Features:
83" x 14' Dump Bed
14,000 lb. GVWR
Dual 7,000 lb. Dexter Spring Axles
Electric Brakes on Both Axles
Heavy-Duty 8" I-Beam Frame
7-Gauge Steel Floor
24" Dump Sides
24" 2-Way Rear Gate
Scissor Hoist with Hydraulic Pump
Hydraulic Front Jack
MAX Toolbox with Divider
Front-Mount Tarp Kit
80" x 16" Rear Slide-In Ramps
Rear Support Stands
4 Heavy-Duty Weld-On D-Rings
ST235/80R16 Load Range E 10-Ply Tires
2-5/16" Adjustable Coupler
Diamond Plate Fenders
LED Lights with Cold-Weather Harness
5-Amp Battery Wall Charger
30" MAX-STEP
Heavy-Duty Spare Tire Mount
Black Finish with Primer
Road Service Program
Built to work. Built to dump. Built for the jobs that make the little trailers nervous.