Rocky Mountain Truck & Trailer Equipment

Phone: +14065494243
5680 Expressway
Missoula, Montana
Email: sales.rmtt@gmail.com

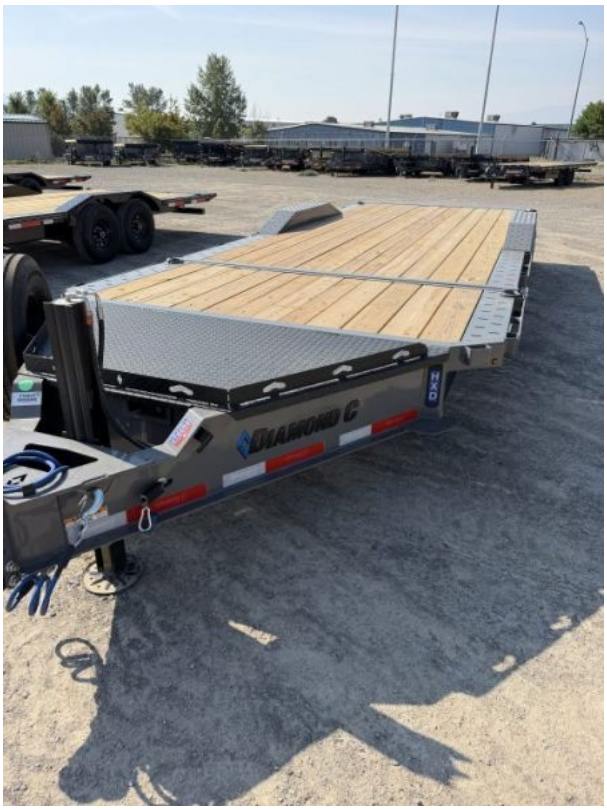

2026 Diamond C Trailers HXD207L22X102-PRO Tilt Trailer

Type	Trailer or Truck Bed	**Category**	Tilt Trailer
Stock#	1316043	**Location**	Rocky Mountain Truck & Trailer Equipment
Year	2026	**Status**	Available
Condition	New	**Manufacturer**	Diamond C Trailers
Model	HXD207L22X102-PRO	**Floor Length**	264in / 22ft
Floor Width	102in / 8ft 6in	**GVWR**	15500
Weight	4700	**Payload Capacity**	10800
Axle Capacity	7000		
Color	Black	**Pull Type**	Bumper
Axles	2	**Msrp**	18634.75

Construction	Steel		

https://rmtte.com/unit/2026-diamond-c-trailers-hxd207l22x102-pro-tilt-trailer-1212975

Price: $17,143.97

MSRP: $18,634.75

Description

Low Profile Extra Wide Hydraulically Dampened Tilt Trailer

The HXD is a 102? wide gravity tilt equipment trailer designed for serious versatility. With drive-over fenders, a 4? stationary deck, and an 14.9K- 23K GVWR, it’s built to easily handle everything from wide vehicles to heavy equipment. For ultimate loading versatility, the HXD offers the Pro Tilt upgrade, allowing seamless switching between gravity and power tilt modes to adapt effortlessly to various load and terrain conditions. Whether you’re hauling machinery or weekend toys, the HXD delivers reliable performance every time.

- PRO TILT
- HYDRAULIC JACK

Features

- Exterior Features
  - Powder Coated Paint
  - Wood Floor
- Jack & Coupler Features
  - Hydraulic Jack
  - 2 5/16” Coupler
- Safety Convenience & Electrical
  - 7Way Plug
  - LED Lighting
  - Spare Tire Mount
  - HD V-Tongue Lid
  - Spare Tire
- Structural Features
  - I Frame Cross Members
- Wheels & Suspension Features
  - Break away Switch
  - 8 Hole Wheels
  - Electric Brake(s)
  - Spring Suspension