Treasure Valley Trailers

Phone: +12084632001
2212 Industrial Rd
Nampa, Idaho
Email: kirk.buck@treasurevalleytrailersales.com

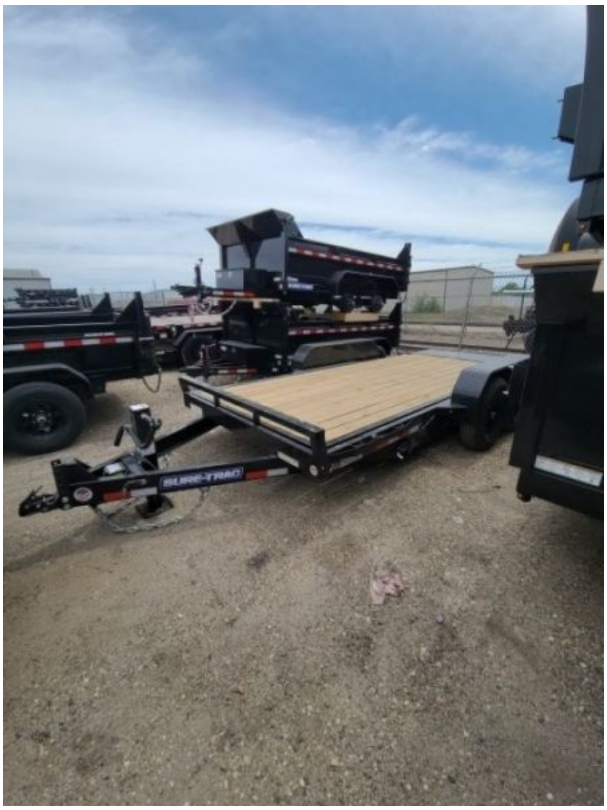

2026 Sure-Trac 7 x 16 Tilt Bed Equipment 14K Equipment Trailer

Type	Trailer or Truck Bed	**Category**	Equipment Trailer
Stock#	487050	**VIN**	5JW1U2127T1487050
Location	Treasure Valley Trailers	**Year**	2026
Status	Available	**Condition**	New
Manufacturer	Sure-Trac	**Model**	ST-TBE8216-140
Floor Width	84in / 7ft	**GVWR**	14000
Weight	3120	**Payload Capacity**	10880
Color	Black	**Coupler**	2-5/16"
Pull Type	Bumper	**Hydraulics**	Hydraulic Cushion Load Cylinder

Frame	6" Steel Channel, 6" x 2" Steel Tube	**Floor**	2" Pressure Treated Pine
Tires	ST235/80R16		

https://www.treasurevalleytrailersales.com/unit/2026-sure-trac-7-x-16-tilt-bed-equipment-14k-equipment-trailer-1146003

Price: $8,250.00

Description

The Tilt Bed Equipment Trailer is designed for maximum versatility and efficiency. Available in a full deck model or with a stationary deck option, this trailer allows you to securely carry attachments and other materials alongside your primary load. With a Gross Vehicle Weight Rating (GVWR) of 14,000 lbs, it enables you to easily transport over 10,000 lbs of equipment, making it the ideal choice for contractors, landscapers, and anyone in need of reliable hauling solutions.
The hallmark of the Tilt Bed Equipment Trailer is its user-friendly tilt design. With a simple lever mechanism, the bed tilts to a low angle, allowing for smooth, safe loading and unloading of even the heaviest machinery. This design minimizes the risk of damage to your equipment and significantly reduces the effort required to load and unload.
GVWR (lbs)
14000
GAWR (lbs/axle)
7000
Curb Weight
3120
Payload
10880
Width
7
Length
16
Overall Length
261
Deck Height
20
Coupler Height
19-27
Length Deck
198
Height Deck
20
Width Between Fender
82
Width Tilting Deck
82
Load Angle

11.5
Type
OPEN
Axle
(2) 7000 lb. Drop Slipper Spring Brake
Breakaway
Battery, Switch, and Lanyard
Bulkhead
HD Tube
Connector Plug
Round 7-pin Blade
Coupler
2-5/16" Adjustable
Crossmembers
3" Steel Channel
Decking
2" Pressure Treated Pine
Exterior Finish
Industrial Grade Polymer Finish
Exterior Lights
Full LED, DOT Compliant
Exterior Storage
Ready for Drop-In (Recessed) Lockable Toolbox, Spare Tire Carrier
Fenders
Double Break Tread Plate
Frame
6" Steel Channel, 6" x 2" Steel Tube, Tilting Deck - 6" Steel Channel
Hubs
Easy Lube
Hydraulic Components
Hydraulic Cushion Load Cylinder
Ramp(s)
HD Diamond Plate Knife Edge Tail
Safety Chains
DOT Compliant
Tie Downs
(4) 1/2" D-Rings, Stake Pockets and Rub Rail
Tires
ST235/80R16E 10-PLY
Tongue
6" Steel Channel, Fully Wrapped
Tongue Jack
12K Drop Leg, Set-Back
Wheels
16", 8-Lug Steel
Stock # 487050
Treasure Valley Trailer
2212 Industrial Road
Nampa, Idaho 83687
208-463-2001