California Trailers - Sacramento

Phone: +19165149684
3961 Pell Circle
Sacramento, California
Email: sales@californiatrailers.com

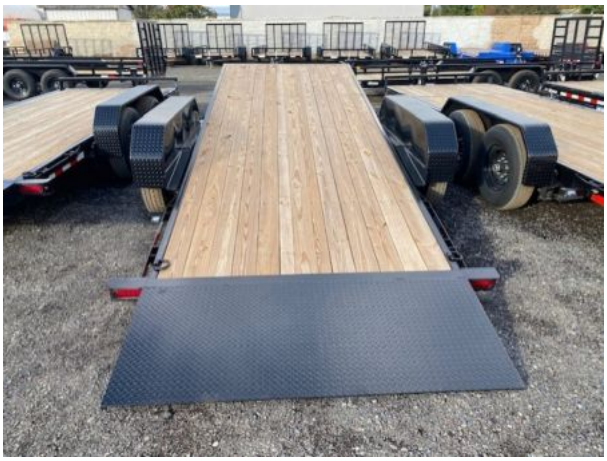

2025 Sure-Trac ST82184TBE-B-140 Tilt Trailer

Type	Trailer or Truck Bed	**Category**	Tilt Trailer
Stock#	463485	**VIN**	5JW1U2223S1463485
Location	California Trailers - Sacramento	**Year**	2025
Status	Available	**Condition**	New
Manufacturer	Sure-Trac	**Model**	ST82184TBE-B-140
Floor Length	264in / 22ft	**Floor Width**	82in / 6ft 10in
GVWR	14000	**Weight**	3730
Payload Capacity	10270		
Color	Black	**Coupler**	2-5/16" Adj
Jack	12k	**Pull Type**	Bumper Pull
Axles	2	**Construction**	Steel
Floor	2 x 6 Treated Pine	**Hydraulics**	Hydraulic dampener
Frame	6” C-Channel and Tube	**Tires**	235/80R16
Clearance Price	8575		

https://californiatrailers.com/unit/2025-sure-trac-st82184tbe-b-140-tilt-trailer-1106087

Price: $8,575.00

Sales Price: $8,575.00

Description

Stock #SA463485
7x18+4 Tandem Axle 14K Tilt
The Tilt Bed Equipment Trailer is designed for maximum versatility and efficiency. Available in a full deck model or with a stationary deck option, this trailer allows you to securely carry attachments and other materials alongside your primary load. With a Gross Vehicle Weight Rating (GVWR) of 14,000 lbs, it enables you to easily transport over 10,000 lbs of equipment, making it the ideal choice for contractors, landscapers, and anyone in need of reliable hauling solutions.
The hallmark of the Tilt Bed Equipment Trailer is its user-friendly tilt design. With a simple lever mechanism, the bed tilts to a low angle, allowing for smooth, safe loading and unloading of even the heaviest machinery. This design minimizes the risk of damage to your equipment and significantly reduces the effort required to load and unload.
Model: ST82184TBE-B-140
Make: Sure-trac
Year: 2025
Series: Tilt Bed Equipment
Features:
Nested Frame
Tapered Entry for Full Width Loading
HD Tube Bulkhead
Safety Chains
Breakaway Switch with Battery
EverLink™ Wiring Harness
Sealed Brake Connections
HD Diamond Plate Knife Edge Tail
(4) D-Rings
Stake Pockets and Rub Rail
Spare Tire Carrier
Hydraulic Dampener
Limited 3-Year Warranty
California Trailers Sacramento
3961 Pell Circle
Sacramento, CA 95838
www.californiatrailers.com
