Oklahoma City

Phone: +14052321200
1300 E Reno Ave
Oklahoma City, Oklahoma
Email: oktruckandtrailer@gmail.com

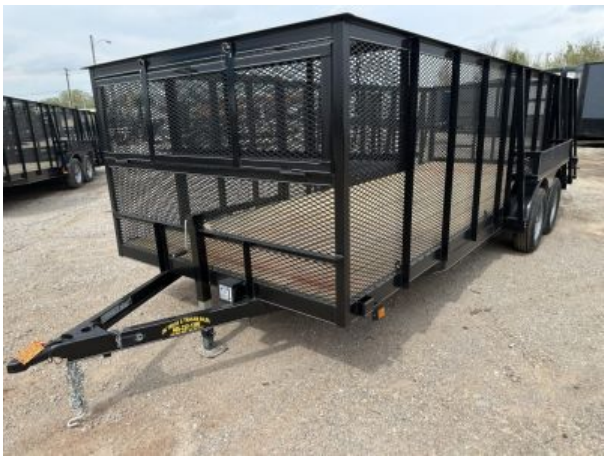

2026 Road Boss 83"x20' Tandem Axle Landscape with 4' Sides & Side gate Landscape Trailer

Type	Trailer or Truck Bed	**Category**	Landscape Trailer
Stock#	20LS4ftsides4ftrmpsingate	**Location**	Oklahoma City
Year	2026	**Status**	On Order
Condition	New	**Manufacturer**	Road Boss
Model	83"x20' Tandem Axle Landscape with 4' Sides & Side gate	**Floor Length**	240in / 20ft
Floor Width	83in / 6ft 11in	**GVWR**	7000
Payload Capacity	5000	**Axle Capacity**	3500
Color	Black	**Fenders**	Smooth Steel Rounded Tear Drop
Wheels	15" Steel Mods	**Coupler**	2" Bulldog Style
Jack	7k lb Drop Leg	**Pull Type**	Bumper
Axles	2	**Suspension Type**	Leaf Spring Suspension
Construction	Steel	**Subtitle**	Excellent quality Landscape trailer

Brakes	Yes, on back axle	**Lights**	All LEDs
Tires	205-75R15" 8ply	**Gate**	4' Spring Assisted
Floor	#1 Treated	**Beavertail**	no, Flatbed
Frame	Steel		

https://oktruckandtrailer.com/unit/2026-road-boss-83-x20-tandem-axle-landscape-with-4-sides-side-gate-landscape-trailer-1068975

Price: $6,000.00

Description

Brand New Road Boss Trailer Mfg - Built right, right here in Oklahoma! *(Please call in advance to check the stock status of this unit.)*
83" wide x 20' Long Bumper Pull Landscape Trailer, 2-3500 lb Dexter Axles (not knock off brands like all the other guys), Back Axle with electric brakes, 4’ Tall spring assisted rear gate (Gate is 2”x3”x3/16” Angle Box frame with 2”x2” uprights with ramps built into the gate), Flatbed, 205-75 R15” 8ply Radial Tires, 4” C-Channel full wrap tongue all the way back to the fenders, 2”x3”x3/16” Heavy Angle Box Frame, Top Rail and Crossmembers. 2” Bulldog Style coupler, 7k lb Drop Leg jack that is set back so tail gate of tow vehicle can open, Smooth Steel Rounded tear drop fenders, Steel 15” Rims, #1 Treated Floor (Trailer completely primed & painted before wood goes down), LED lights and a 4 pin pigtail for the lights hook up. 2'x2'x83" wide Tool box up front, 3 unit weed eater rack, gas can box, 2' Mesh sides, Tie Downs, 100% Primed & Painted. We have a lot of upgraded options that are standard on our utility trailers. Stop by & see us. Cant find exactly what your looking for, give us a chance to build one to suit your needs!
Buy direct from the Mfg and Save! Cant find exactly what your looking for? Let us build one to suit your needs! We have 400+ other trailers in stock and ready to go. Even two locations. Pricing is good only while this unit is in stock. Inventory changing daily. Please call in advance to verify the stock status of this unit. Prices subject to change without notice. Priced advertised is out the door! Stop by and see this one and many others! Huge selection of parts including axles, suspensions, tires/wheels, Jacks, Lumber for flooring, couplers and hitches! OK Truck and Trailer Sales located at 1300 East Reno Ave OKC, OK 73117 or give us a call at 405-232-1200. We are a family owned and operated business/Mfg for over 30 years! We have Financing programs through Arvest and Rocksolid plus a Lease to own program through Clicklease!
We are looking for new dealers! Interested in selling some trailers or getting better pricing, give us a call to discuss our Dealer options!

Features

- Doors, Windows & Ramps
  - Fold Up Full Width Ramp Gate
  - Flatbed
  - Side Gate
- Exterior Features
  - Side Rails
  - Side Stake Pockets

    - Treated Wood Floor
    - Smooth Tear Drop Fenders
    - 4' Mesh Walls - 3/4" Smooth #9
    - Heavy 2"x3"x3/16" Angle Top Rail
    - 4' Spring Assisted Rear Gate
- Jack & Coupler Features
    - 2” Coupler
    - 7k lb Drop leg jack
    - Load Tested Safety Chains
- Safety Convenience & Electrical
    - DOT Approved Lighting
    - LED Lighting
- Wheels & Suspension Features
    - Break away Switch
    - Electric Brake(s)
    - 5 Hole Wheels
    - Spring Suspension
    - 205-75R15" 8ply Radials
- Structural Features
    - 2"x3"x3/16" Angle Crossmembers
    - 4" C-Channel Box Frame
    - 4" C-Channel Full wrap tongue